TRAINING Ride 8 – Columbus

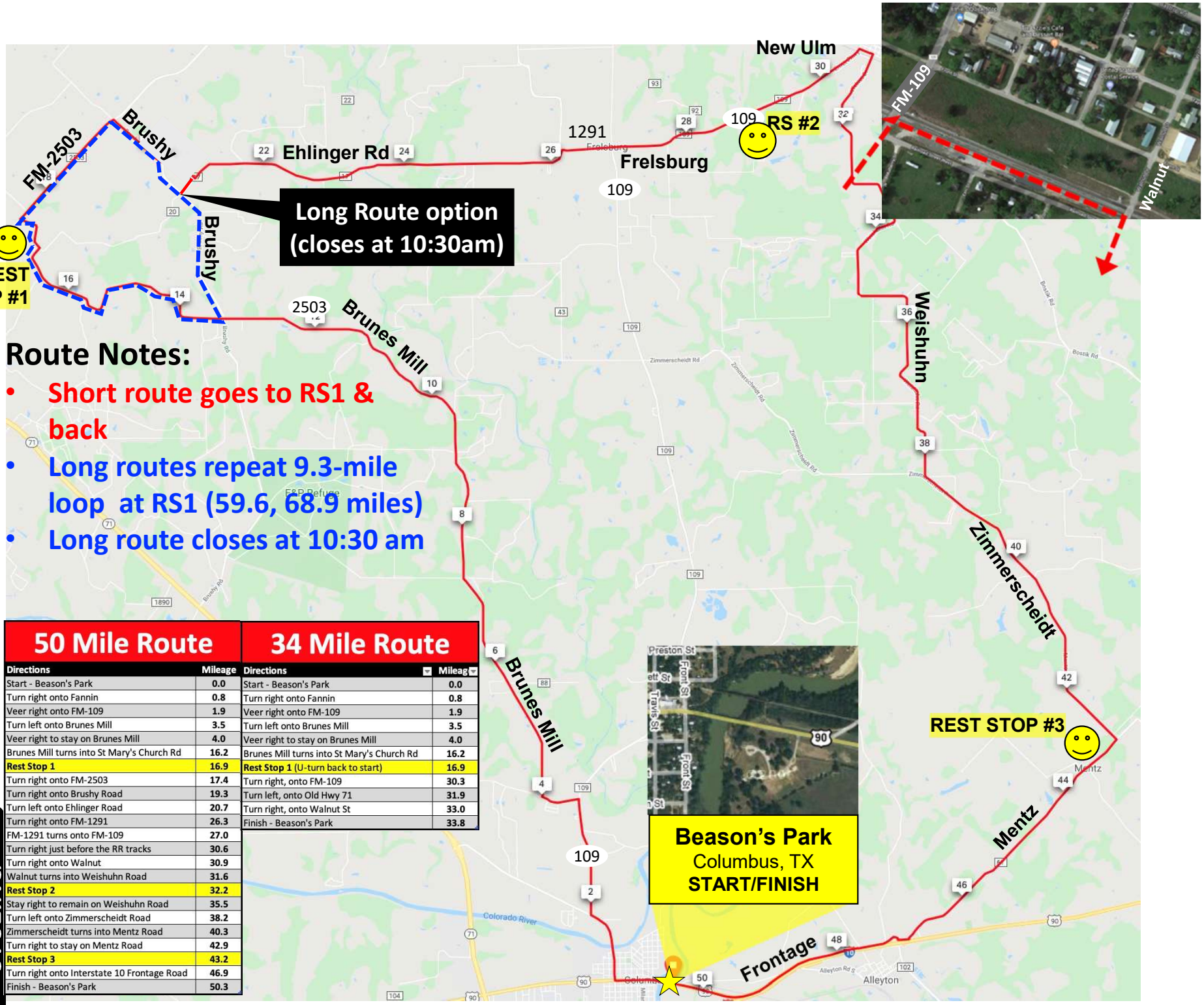

Route Notes:

- Short route goes to RS1 & back
- Long routes repeat 9.3-mile loop at RS1 (59.6, 68.9 miles)
- Long route closes at 10:30 am

50 Mile Route

Directions	Mileage
Start - Beason's Park	0.0
Turn right onto Fannin	0.8
Veer right onto FM-109	1.9
Turn left onto Brunes Mill	3.5
Veer right to stay on Brunes Mill	4.0
Brunes Mill turns into St Mary's Church Rd	16.2
Rest Stop 1	16.9
Turn right onto FM-2503	17.4
Turn right onto Brushy Road	19.3
Turn left onto Ehlinger Road	20.7
Turn right onto FM-1291	26.3
FM-1291 turns onto FM-109	27.0
Turn right just before the RR tracks	30.6
Turn right onto Walnut	30.9
Walnut turns into Weishuhn Road	31.6
Rest Stop 2	32.2
Stay right to remain on Weishuhn Road	35.5
Turn left onto Zimmerscheidt Road	38.2
Zimmerscheidt turns into Mentz Road	40.3
Turn right to stay on Mentz Road	42.9
Rest Stop 3	43.2
Turn right onto Interstate 10 Frontage Road	46.9
Finish - Beason's Park	50.3

34 Mile Route

Directions	Mileag
Start - Beason's Park	0.0
Turn right onto Fannin	0.8
Veer right onto FM-109	1.9
Turn left onto Brunes Mill	3.5
Veer right to stay on Brunes Mill	4.0
Brunes Mill turns into St Mary's Church Rd	16.2
Rest Stop 1 (U-turn back to start)	16.9
Turn right, onto FM-109	30.3
Turn left, onto Old Hwy 71	31.9
Turn right, onto Walnut St	33.0
Finish - Beason's Park	33.8

Ready2Roll™ CYCLING