

TRAINING Ride 8 – Columbus

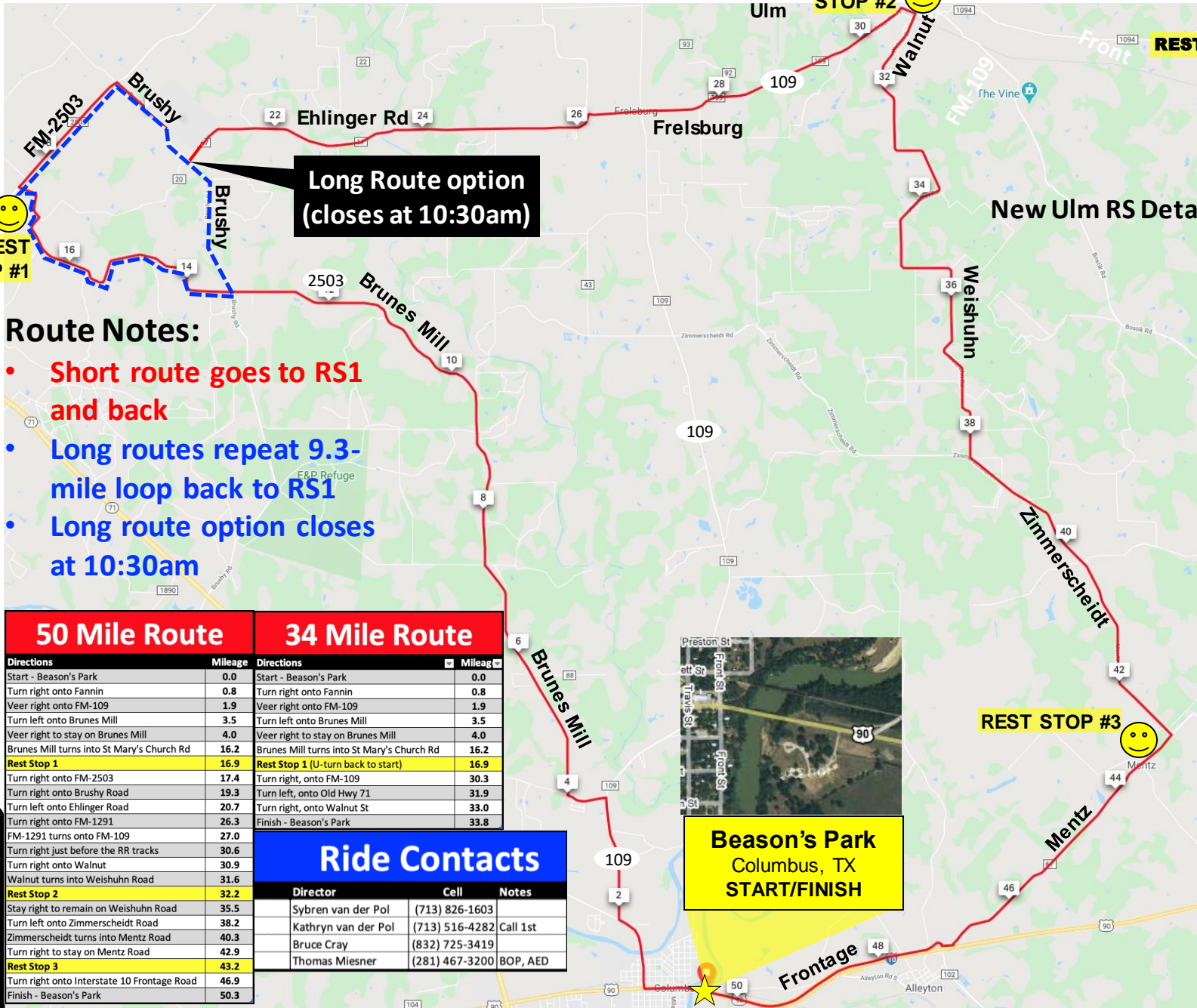

REST STOP #1

REST STOP #2

REST STOP

Long Route option (closes at 10:30am)

New Ulm RS Details

Route Notes:

- Short route goes to RS1 and back
- Long routes repeat 9.3-mile loop back to RS1
- Long route option closes at 10:30am

50 Mile Route 34 Mile Route

Directions	Mileage	Directions	Mileage
Start - Beason's Park	0.0	Start - Beason's Park	0.0
Turn right onto Fannin	0.8	Turn right onto Fannin	0.8
Veer right onto FM-109	1.9	Veer right onto FM-109	1.9
Turn left onto Brunes Mill	3.5	Turn left onto Brunes Mill	3.5
Veer right to stay on Brunes Mill	4.0	Veer right to stay on Brunes Mill	4.0
Brunes Mill turns into St Mary's Church Rd	16.2	Brunes Mill turns into St Mary's Church Rd	16.2
Rest Stop 1	16.9	Rest Stop 1 (U-turn back to start)	16.9
Turn right onto FM-2503	17.4	Turn right, onto FM-109	30.3
Turn right onto Brushy Road	19.3	Turn left, onto Old Hwy 71	31.9
Turn left onto Ehlinger Road	20.7	Turn right, onto Walnut St	33.0
Turn right onto FM-1291	26.3	Finish - Beason's Park	33.8
FM-1291 turns onto FM-109	27.0		
Turn right just before the RR tracks	30.6		
Turn right onto Walnut	30.9		
Walnut turns into Weishuhn Road	31.6		
Rest Stop 2	32.2		
Stay right to remain on Weishuhn Road	35.5		
Turn left onto Zimmerscheidt Road	38.2		
Zimmerscheidt turns into Mentz Road	40.3		
Turn right to stay on Mentz Road	42.9		
Rest Stop 3	43.2		
Turn right onto Interstate 10 Frontage Road	46.9		
Finish - Beason's Park	50.3		

Ride Contacts

Director	Cell	Notes
Sybren van der Pol	(713) 826-1603	
Kathryn van der Pol	(713) 516-4282	Call 1st
Bruce Cray	(832) 725-3419	
Thomas Miesner	(281) 467-3200	BOP, AED



Beason's Park
Columbus, TX
START/FINISH

REST STOP #3

Ride Contacts

Director	Cell	Notes
Sybren van der Pol	(713) 826-1603	
Kathryn van der Pol	(713) 516-4282	Call 1st
Bruce Cray	(832) 725-3419	
Thomas Miesner	(281) 467-3200	BOP, AED

TRAINING Ride 8 – SAG Map

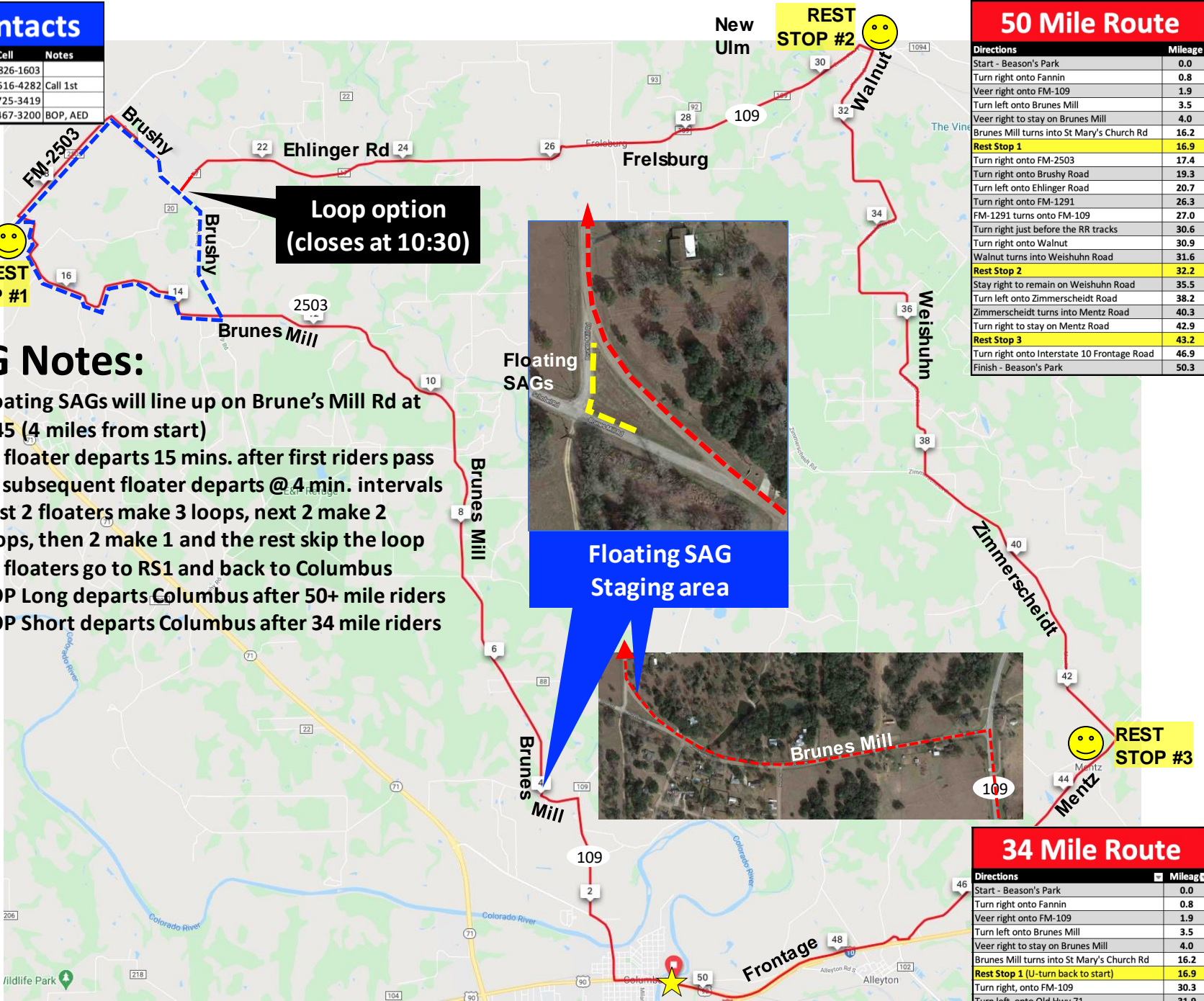

50 Mile Route

Directions	Mileage
Start - Beason's Park	0.0
Turn right onto Fannin	0.8
Veer right onto FM-109	1.9
Turn left onto Brunes Mill	3.5
Veer right to stay on Brunes Mill	4.0
Brunes Mill turns into St Mary's Church Rd	16.2
Rest Stop 1	16.9
Turn right onto FM-2503	17.4
Turn right onto Brushy Road	19.3
Turn left onto Ehlinger Road	20.7
Turn right onto FM-1291	26.3
FM-1291 turns onto FM-109	27.0
Turn right just before the RR tracks	30.6
Turn right onto Walnut	30.9
Walnut turns into Weishuhn Road	31.6
Rest Stop 2	32.2
Stay right to remain on Weishuhn Road	35.5
Turn left onto Zimmerscheidt Road	38.2
Zimmerscheidt turns into Mentz Road	40.3
Turn right to stay on Mentz Road	42.9
Rest Stop 3	43.2
Turn right onto Interstate 10 Frontage Road	46.9
Finish - Beason's Park	50.3

SAG Notes:

- Floating SAGs will line up on Brune's Mill Rd at 7:45 (4 miles from start)
- 1st floater departs 15 mins. after first riders pass
- Ea subsequent floater departs @ 4 min. intervals
- First 2 floaters make 3 loops, next 2 make 2 loops, then 2 make 1 and the rest skip the loop
- 34 floaters go to RS1 and back to Columbus
- BOP Long departs Columbus after 50+ mile riders
- BOP Short departs Columbus after 34 mile riders

Loop option (closes at 10:30)



Floating SAG Staging area



34 Mile Route

Directions	Mileage
Start - Beason's Park	0.0
Turn right onto Fannin	0.8
Veer right onto FM-109	1.9
Turn left onto Brunes Mill	3.5
Veer right to stay on Brunes Mill	4.0
Brunes Mill turns into St Mary's Church Rd	16.2
Rest Stop 1 (U-turn back to start)	16.9
Turn right, onto FM-109	30.3
Turn left, onto Old Hwy 71	31.9
Turn right, onto Walnut St	33.0
Finish - Beason's Park	33.8

TRAINING Ride 8 – SAG Team



SAG Drivers

Vd	Volunteer	Cell	Notes
	Kevin Bradley	(713) 205-4134	Short BOP
	Pedro Guzman	(832) 607-7674	Short BOP
	Ana M Alvarez	(832) 640-1875	Short Floater
	lina monteverde	(832) 205-0423	Short Floater
	Howard Palmer	(832) 573-7319	Short Floater
	Jeri Rippon	(281) 770-7226	Short Floater
	Thomas Miesner	(281) 467-3200	Long BOP
	Tony Espinosa	(832) 287-5325	Long BOP
	Brian Mickelson	(281) 435-1480	Long BOP
	Alfred Albizures	(832) 414-0264	Long Floater
	Heath Barnes	(713) 494-0178	Long Floater
	Miguel Berlanga	(713) 447-8835	Long Floater
	Darcio Braga	(346) 901-0935	Long Floater
	Eduardo Carrillo	(346) 932-6973	Long Floater
	Fiorella Chacon	(832) 274-4296	Long Floater
	Matthew Colvin	(713) 858-0241	Long Floater
	Catherine Jones	(832) 317-8746	Long Floater
	Jody Kirtland	(713) 208-4722	Long Floater
	Pedro Larregui	(787) 664-9347	Long Floater
	Rebecca Larson	(979) 877-8814	Long Floater
	David Thomas	(832) 907-6191	Long Floater
	Jerrel Samuel	(561) 386-9481	BOP, Loop Control
	Jeff Techmanski	(713) 899-5377	BOP, Loop Control

TRAINING Ride 8 – Signage

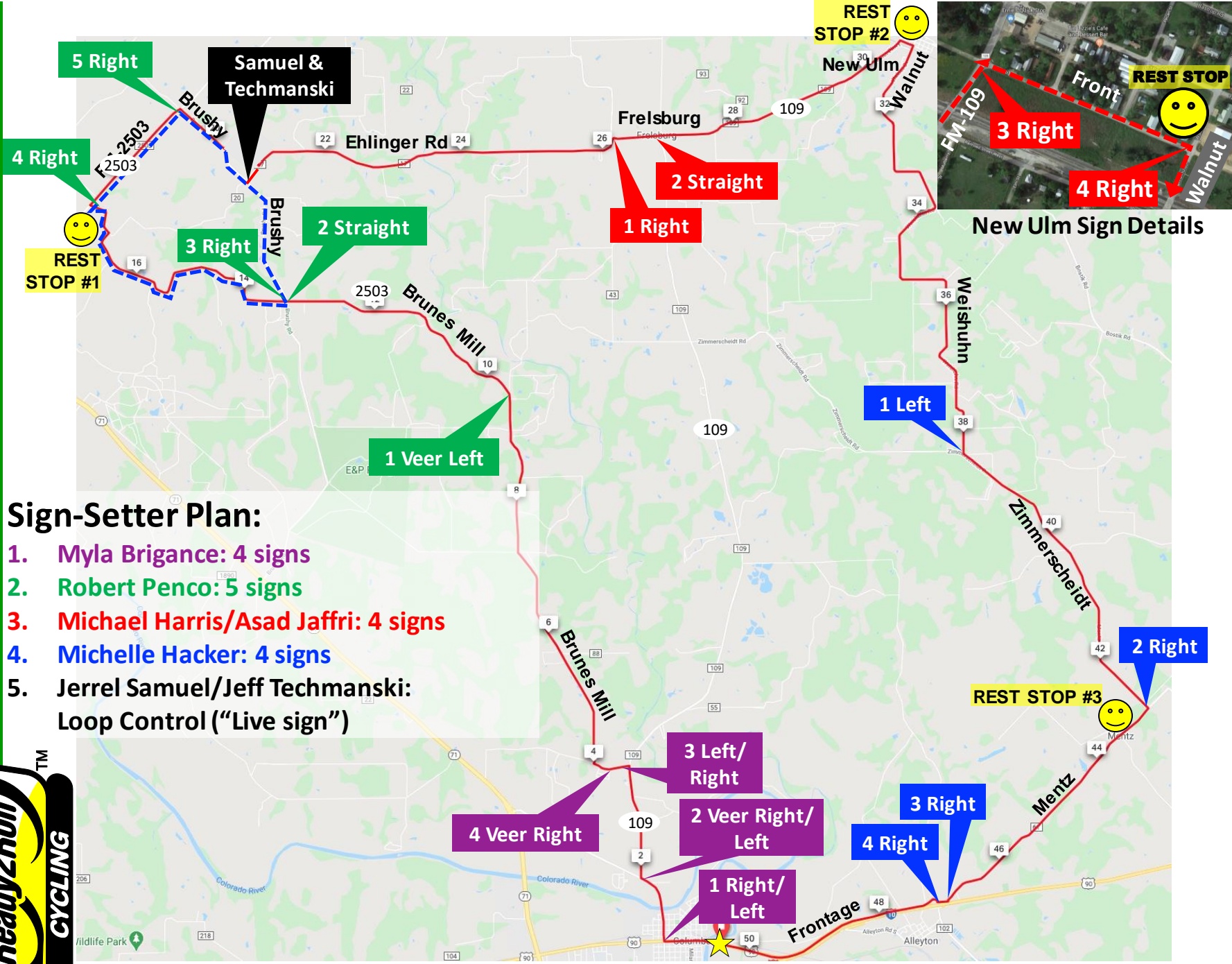

Sign-Setter Plan:

1. Myla Brigrance: 4 signs
2. Robert Penco: 5 signs
3. Michael Harris/Asad Jaffri: 4 signs
4. Michelle Hacker: 4 signs
5. Jerrel Samuel/Jeff Techmanski: Loop Control ("Live sign")

TRAINING Ride 8 – Signage

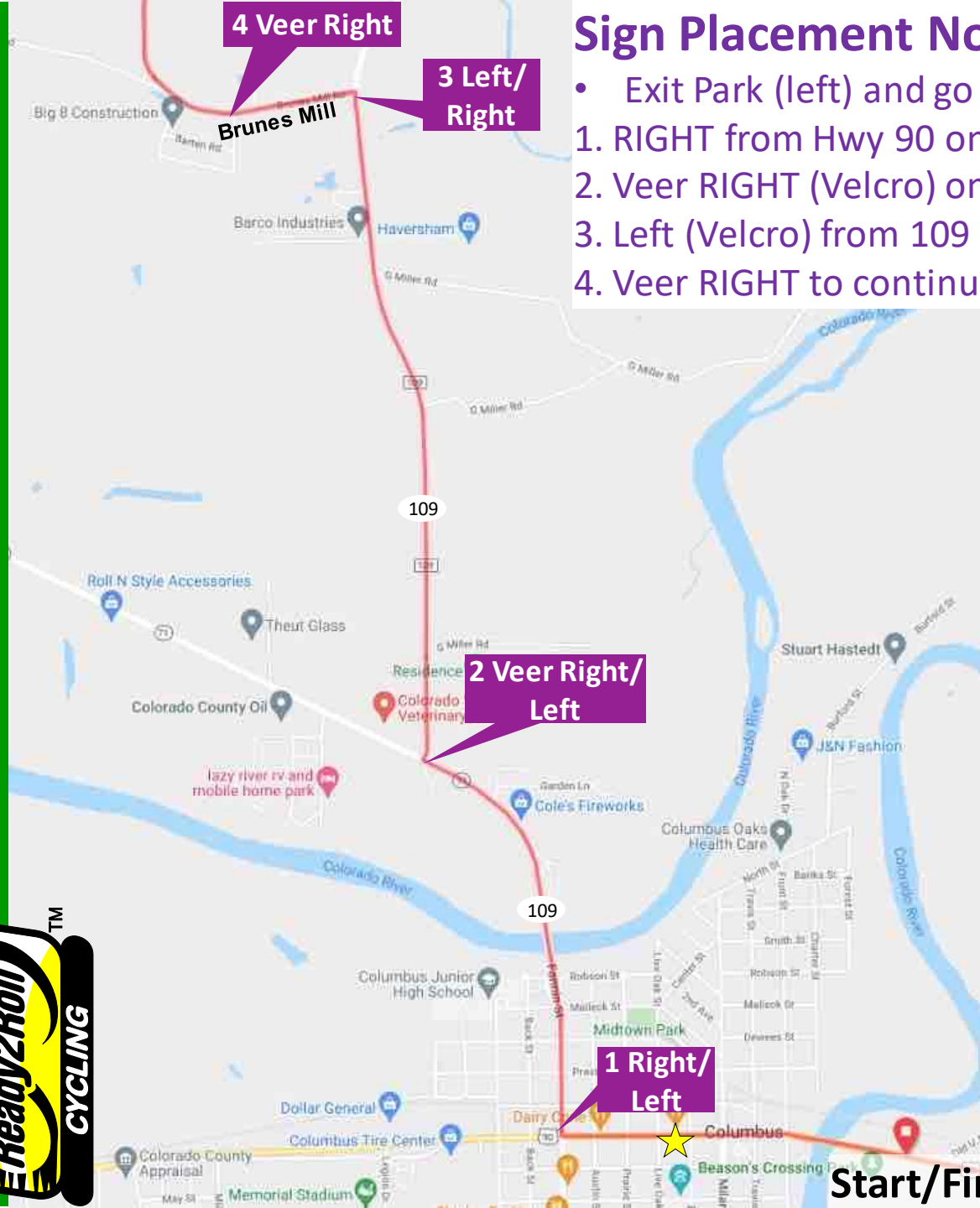

Sign Placement Notes:

- Exit Park (left) and go to Fannin...
- 1. RIGHT from Hwy 90 onto Fannin in Columbus
- 2. Veer RIGHT (Velcro) onto Hwy 109
- 3. Left (Velcro) from 109 onto Brune's Mill Rd
- 4. Veer RIGHT to continue on Brune's Mill

Start/Finish

Myla Brigance

TRAINING Ride 8 – Signage

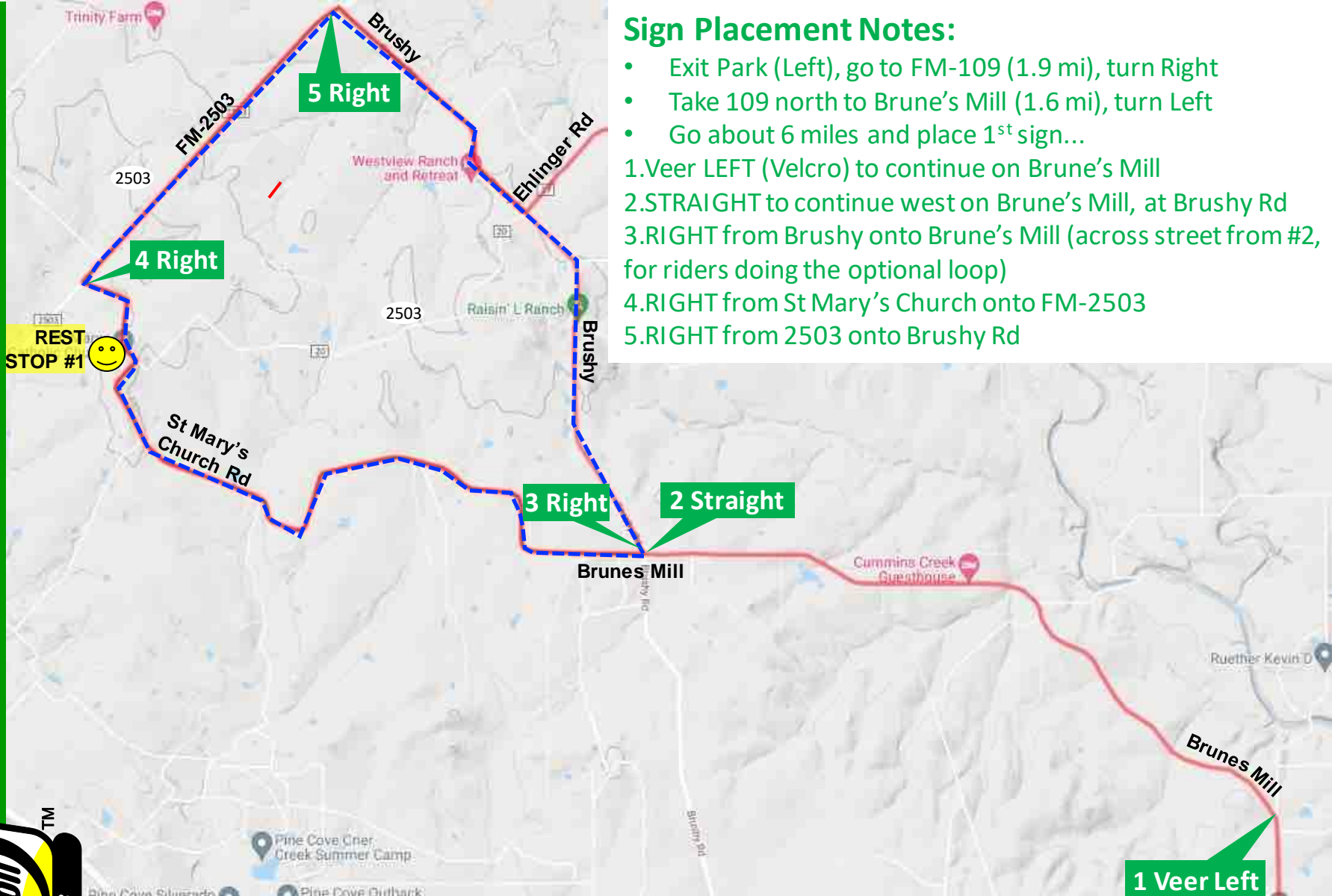

Sign Placement Notes:

- Exit Park (Left), go to FM-109 (1.9 mi), turn Right
 - Take 109 north to Brune's Mill (1.6 mi), turn Left
 - Go about 6 miles and place 1st sign...
1. Veer LEFT (Velcro) to continue on Brune's Mill
 2. STRAIGHT to continue west on Brune's Mill, at Brushy Rd
 3. RIGHT from Brushy onto Brune's Mill (across street from #2, for riders doing the optional loop)
 4. RIGHT from St Mary's Church onto FM-2503
 5. RIGHT from 2503 onto Brushy Rd



Robert Penco

Sign Placement Notes:

- Exit Park (Left), go to FM-109 (1.9 mi), turn Right
- Take 109 north to Frelsburg (4-way stop), turn Left
- Drive ½ mile to Ehlinger (on left) & set Sign 1...

1. RIGHT from Ehlinger onto FM-1291
 2. STRAIGHT to continue on 109 in Frelsburg
 3. RIGHT from 109 onto Front St
 4. RIGHT from Front onto Walnut
- Return to Columbus on 109



New Ulm Details

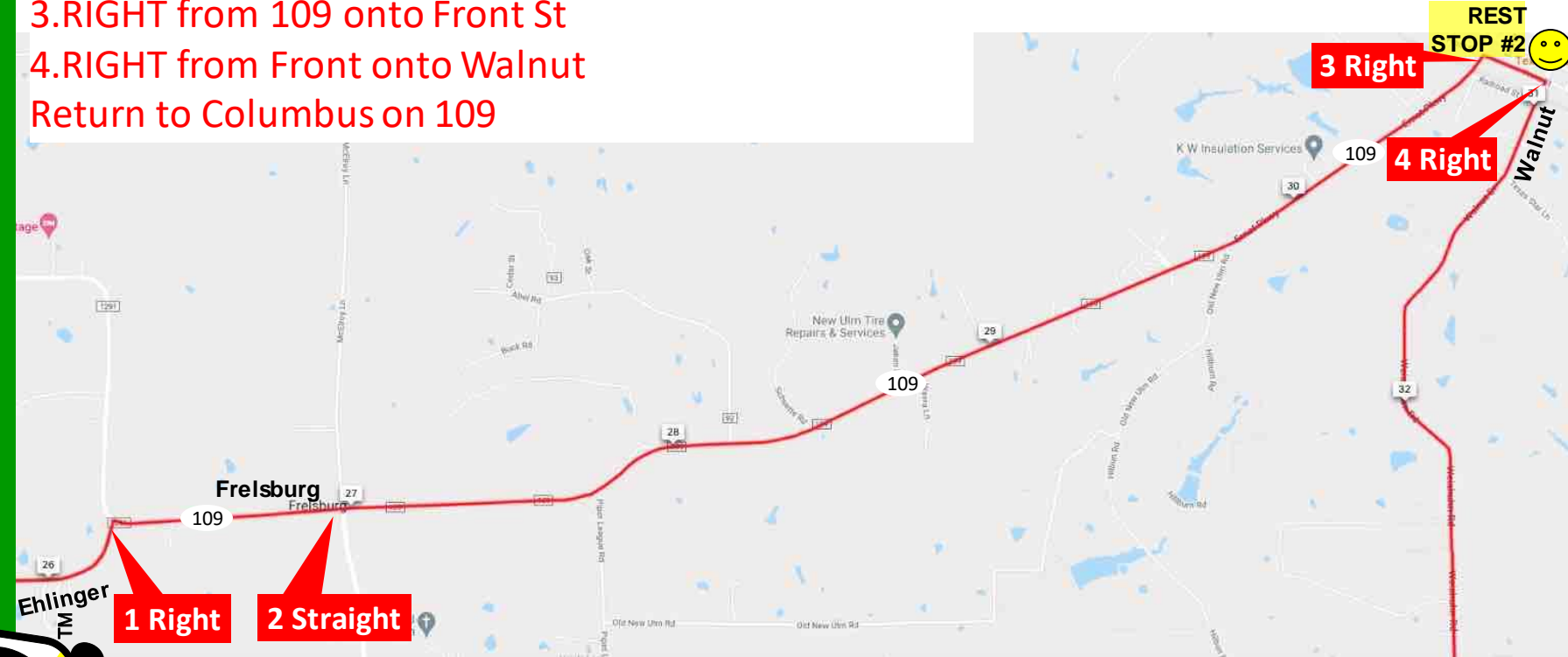

New Ulm



Michael Harris / ★ Asad Jaffri

TRAINING Ride 8 – Signage



Sign Placement:

To get to first sign location, drive route backwards...

- Exit Beason's Park, turn right, drive about 3.5 mi to Mentz Rd
- Veer Left on Mentz, drive 4 miles (past pretty church)
- Turn Left to stay on Mentz
- Drive about 4.7 miles to Wieshuhn Rd (on right) & place first sign...

- 1.LEFT from Weishuhn onto Zimmerscheidt
- 2.RIGHT from Mentz onto Mentz
- 3.RIGHT from Mentz onto the I-10 Frontage Rd
- 4.RIGHT to continue on the I-10 Frontage Rd

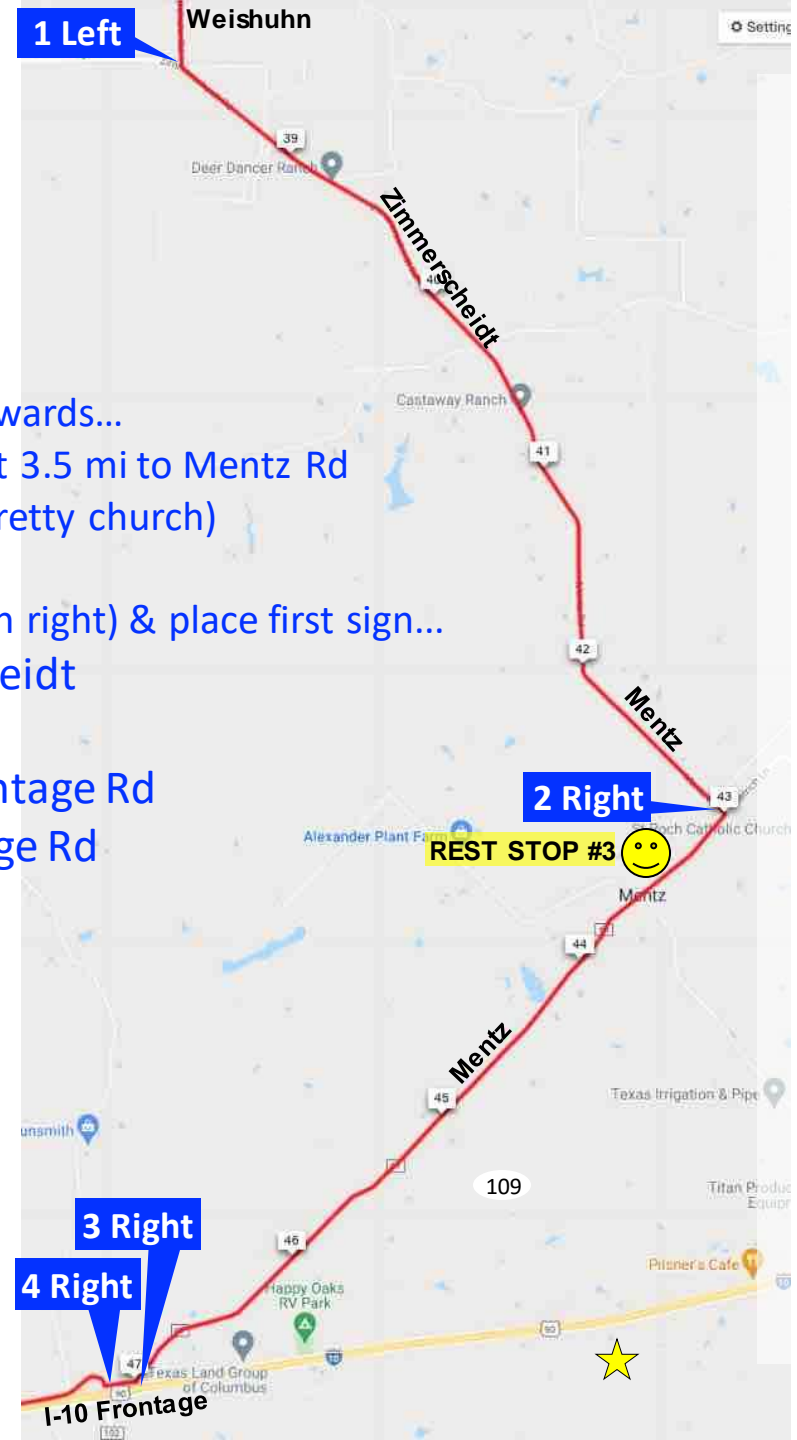

Michelle Hacker

TRAINING Ride 8 – Sign Pickup Plan



Kevin Bradley

Short Route Sign Pickup Plan:

On way out to RS1...

1. Move/reverse #1
2. Move/reverse #2
3. Move/reverse #3
4. Pick up #4
5. Pick up #5
6. Pick up #6

On way back from RS1...

1. Pick up #3
2. Pick up #2
3. Pick up #1

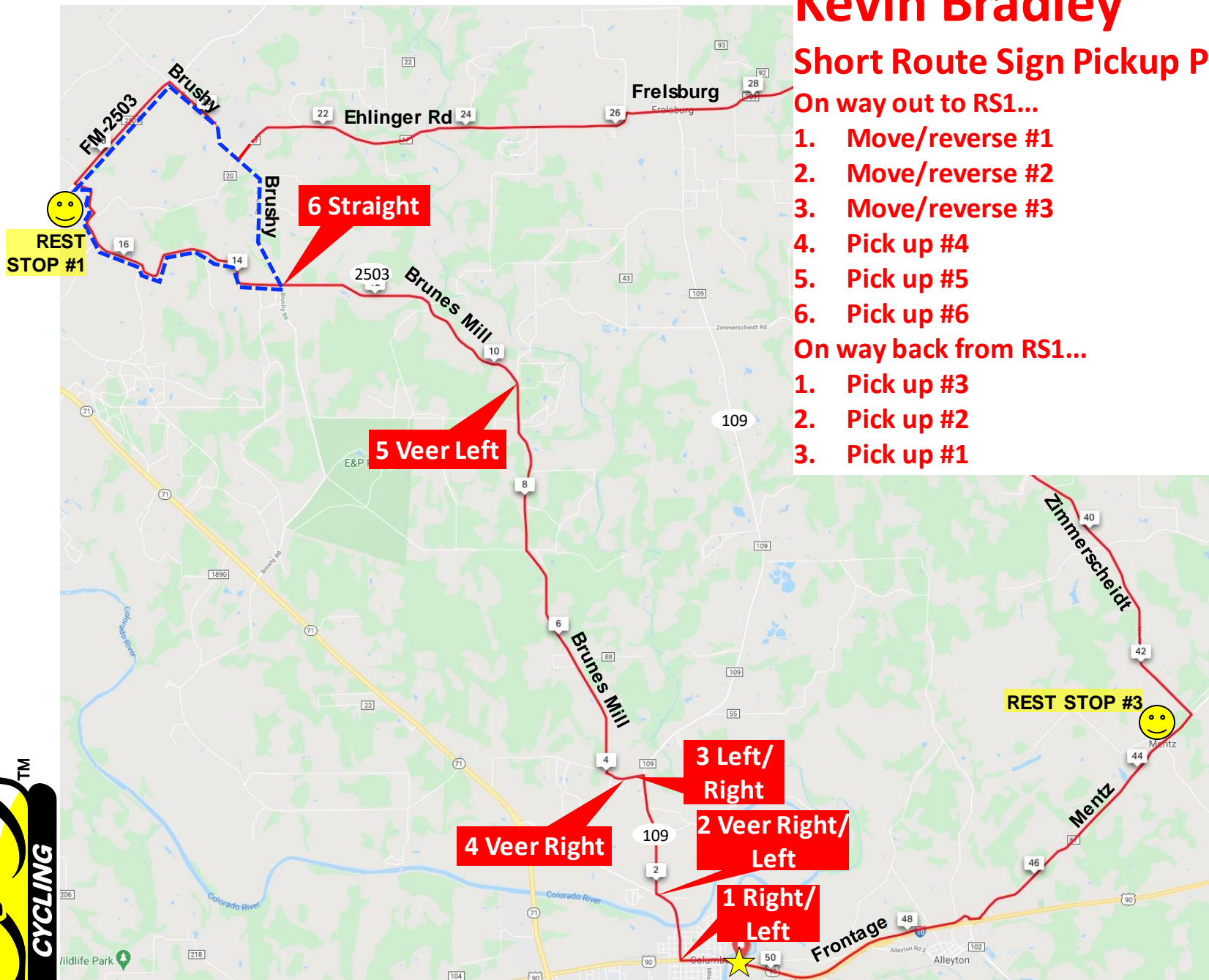

TRAINING Ride 8 – Sign Pick Up



Tony Espinosa

Long Route Sign Pickup Plan:
* Pickup #1 at start of last loop
* When last riders leave RS1 (about 11:30), start picking up signs 2-12 in order noted

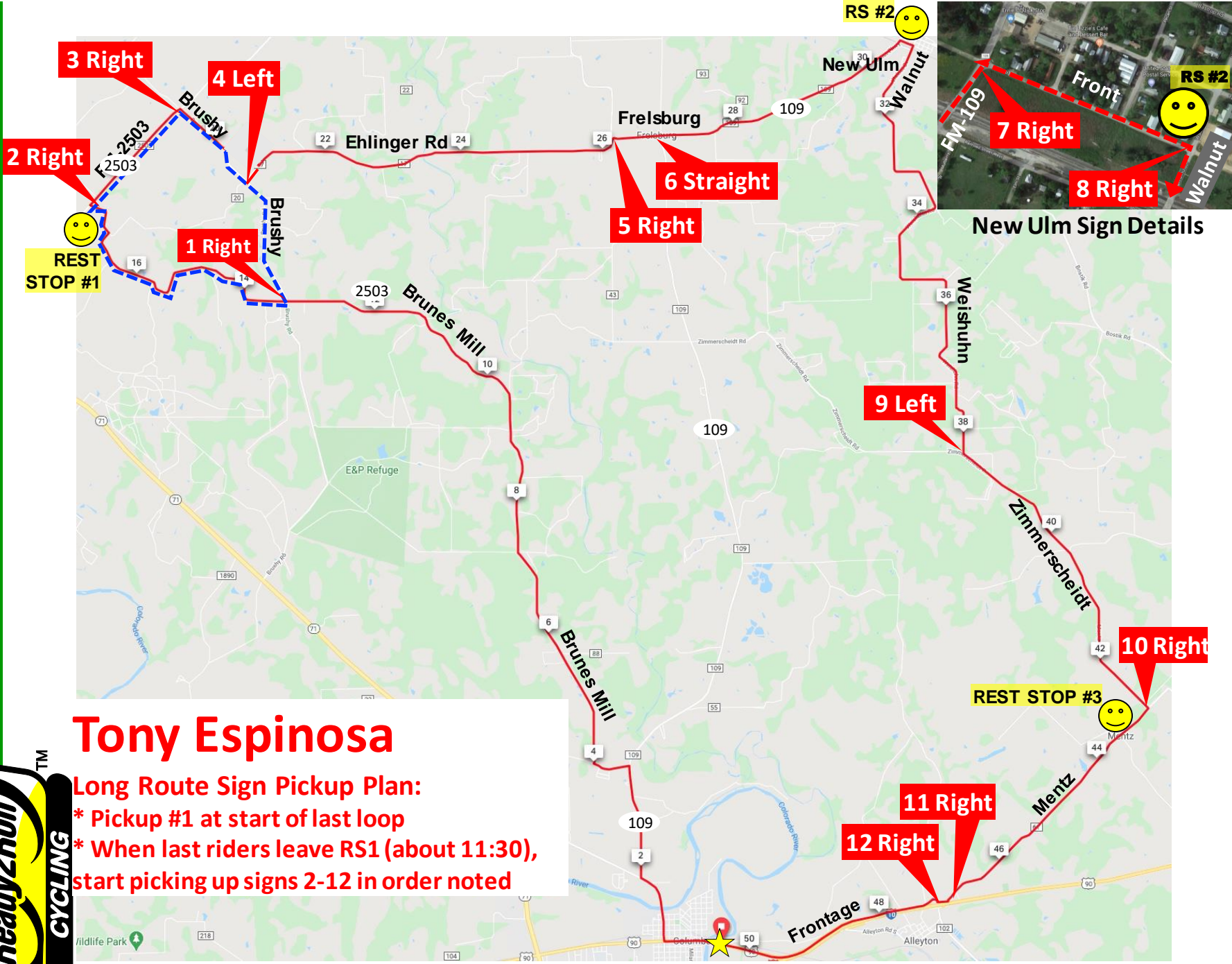

REST STOP #1

REST STOP #2

REST STOP #3

Officer Summary:

Officer 1: 8:00-Noon

- 1. 7:00-8:30: Beason's Park (arrival, ride start)
- 2. 9:15-11:00: St Mary's Church Rd @ FM2503
- 3. 11:15-2:00: Beason's Park entry (left turn)

Officer 2: 8:00-1:00

- 1. 8:00-8:45: Hwy 90 @ Fannin (light)
- 2. 9:00-1:00: Weishuhn @ Zimmerscheidt

Officer 3: 8:00-Noon

- 1. 8:00-9:15: FM109 @ Brunes Mill (left turn)
- 2. 9:30-Noon: FM-109, Frelsburg (stop sign)

Officer 4: 9:00-Noon

- 1. 9:00-Noon: Ehlinger @ FM1291 (stop sign)

Officer 4
1. 9:00-1:00

Officer 3
1. 8:00-9:15
2. 9:30-Noon

Officer 2
1. 8:00-8:45
2. 9:00-1:00

Officer 1
1. 7:00-8:30
2. 8:45-11:00
3. 11:15-2:00

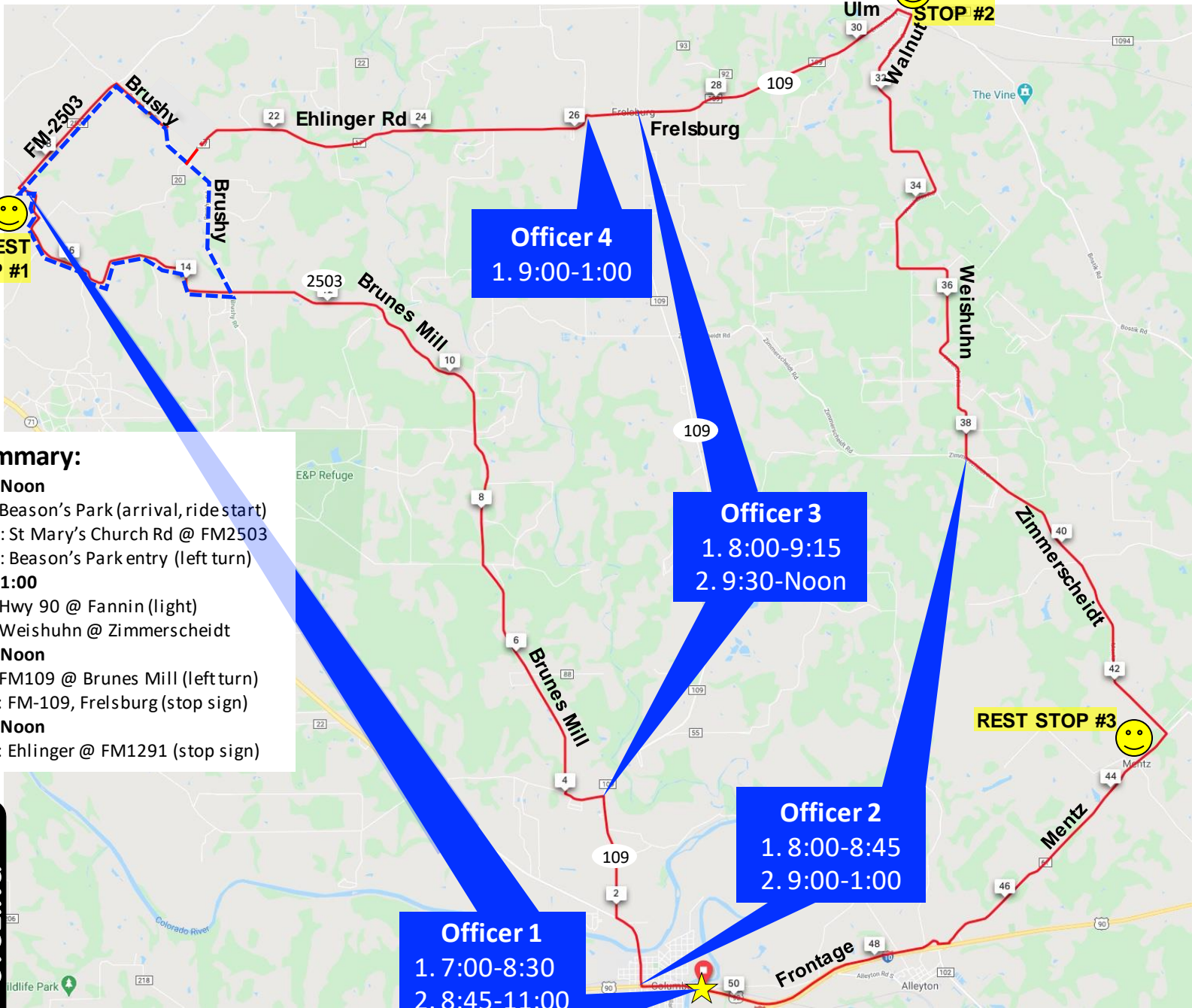



TRAINING Ride 8 – Start/Finish

Beason's Park
3614 US-90
Columbus, TX 78934
29.705587, -96.533278





TRAINING Ride 8 – Rest Stop Overview

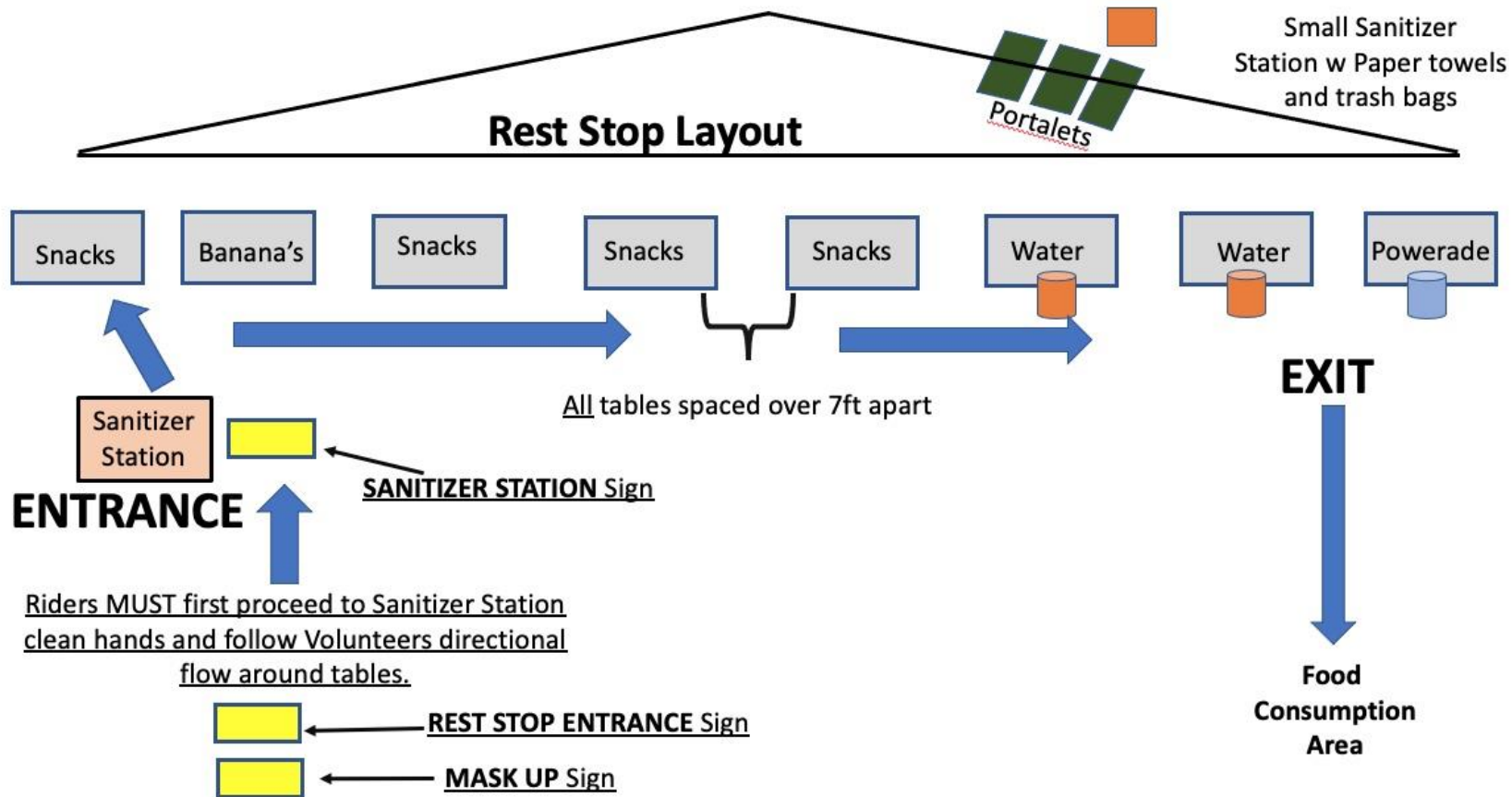



TRAINING Ride 8 – Rest Stop 1

St Mary's Church
400 St Mary's Church Rd
Fayetteville, TX 78940

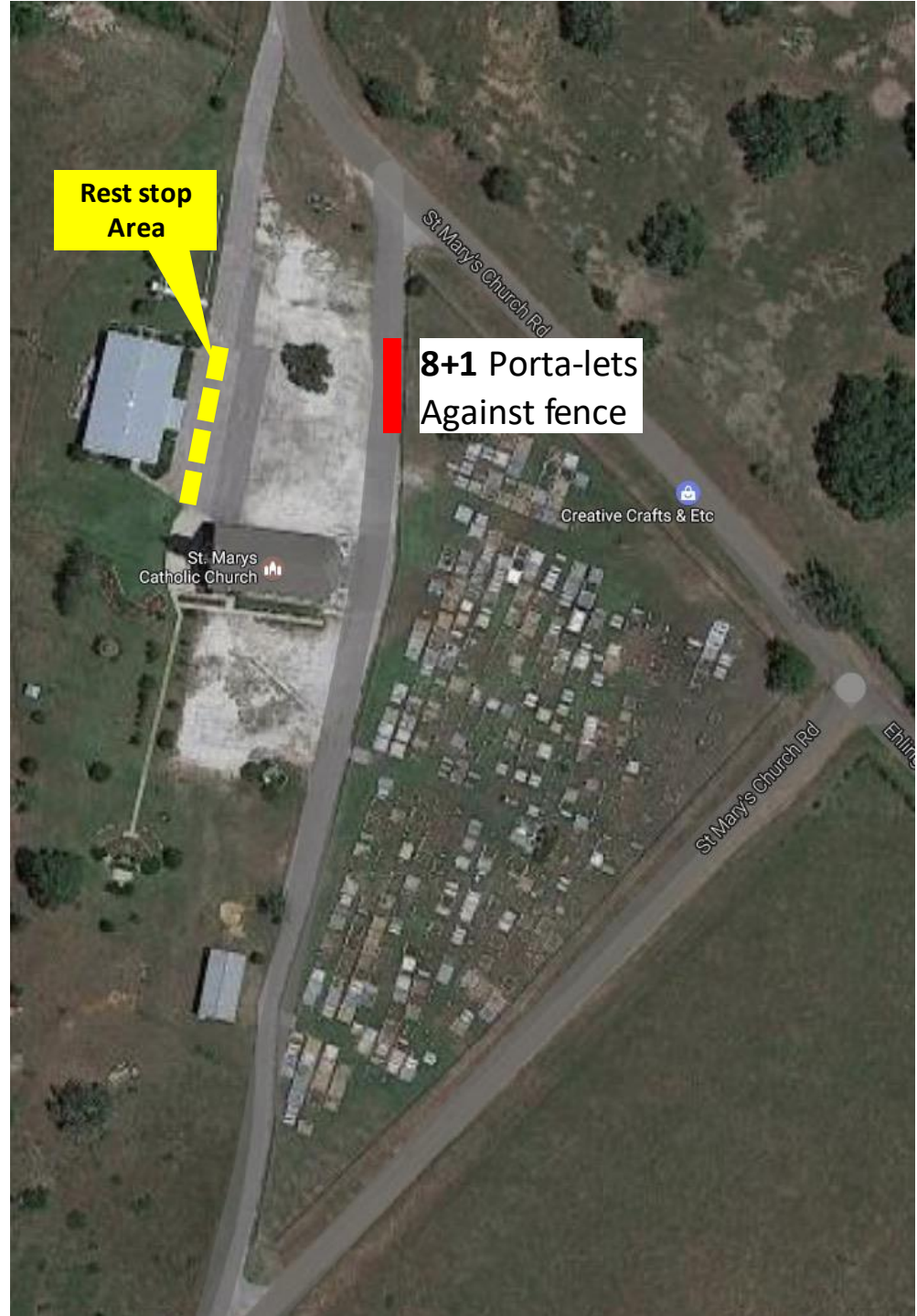



Rest Stop 2

The Bean Fien

1136 FM109, New Ulm, TX 78950

TRAINING Ride 8 – Rest Stop 3

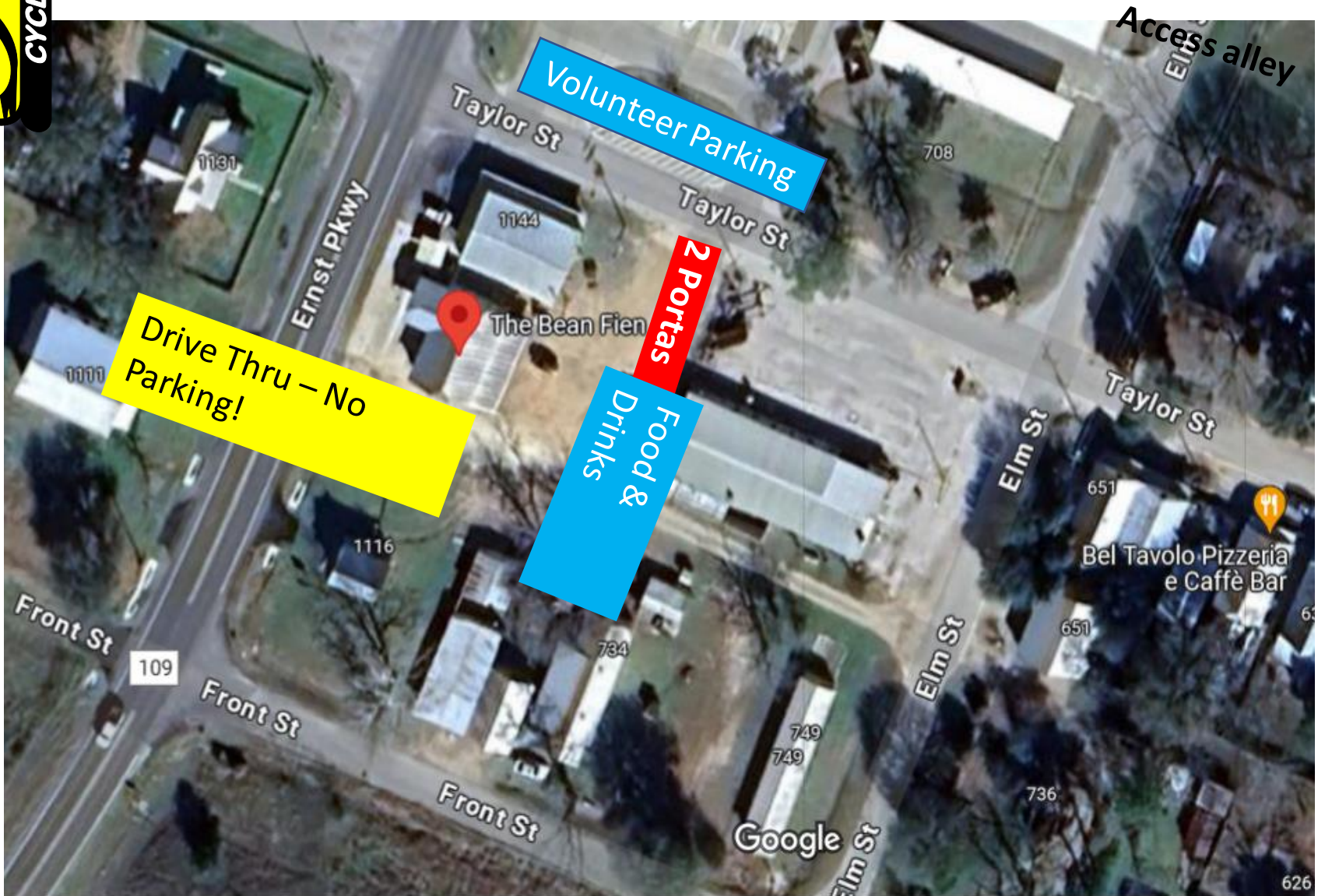

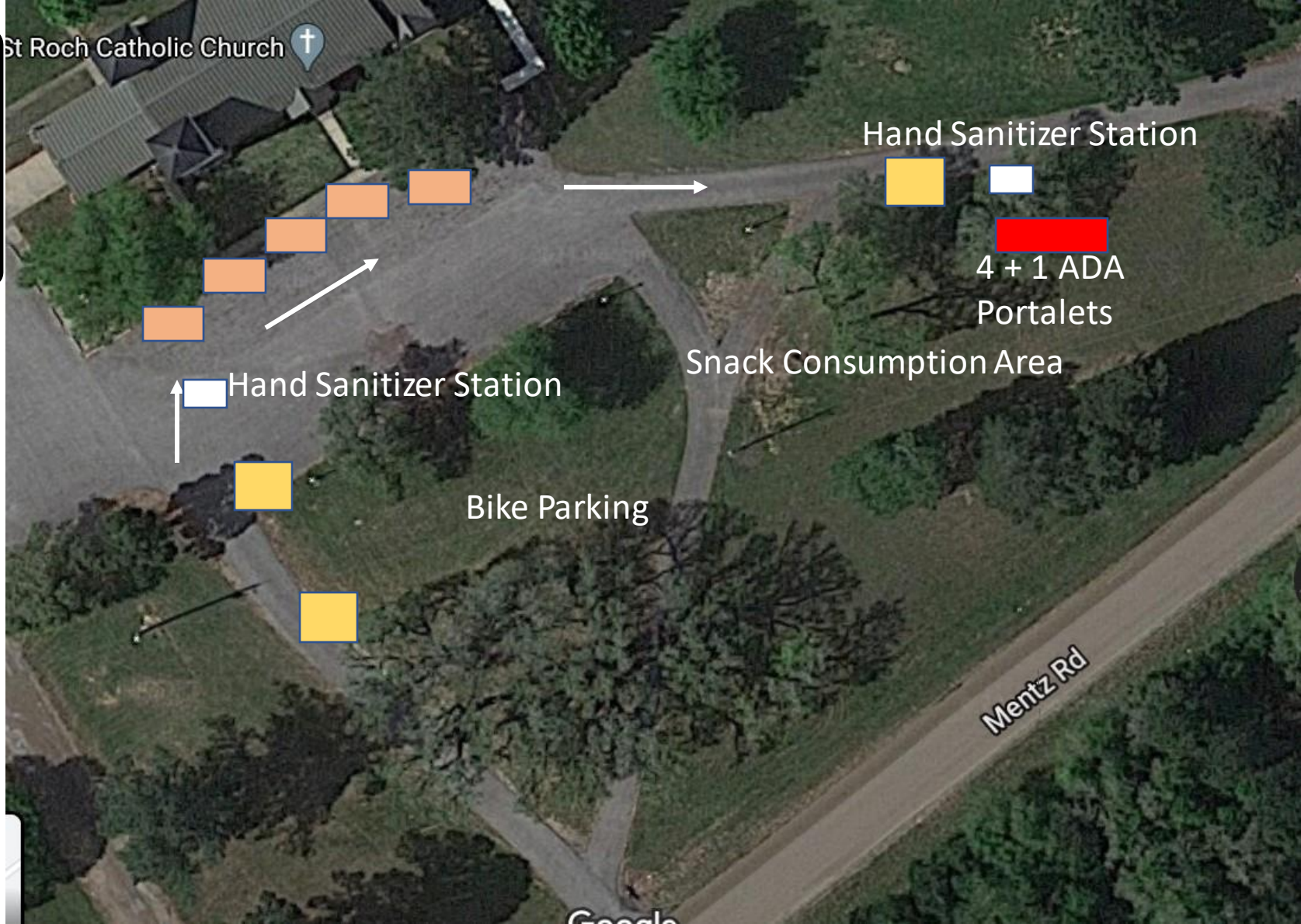

Rest Stop 3 – St Roch Catholic Church

(29.750133, -96.437129), Alleyton, TX 78935

TRAINING Ride 8 – Rest Stop 3